

Places to Explore

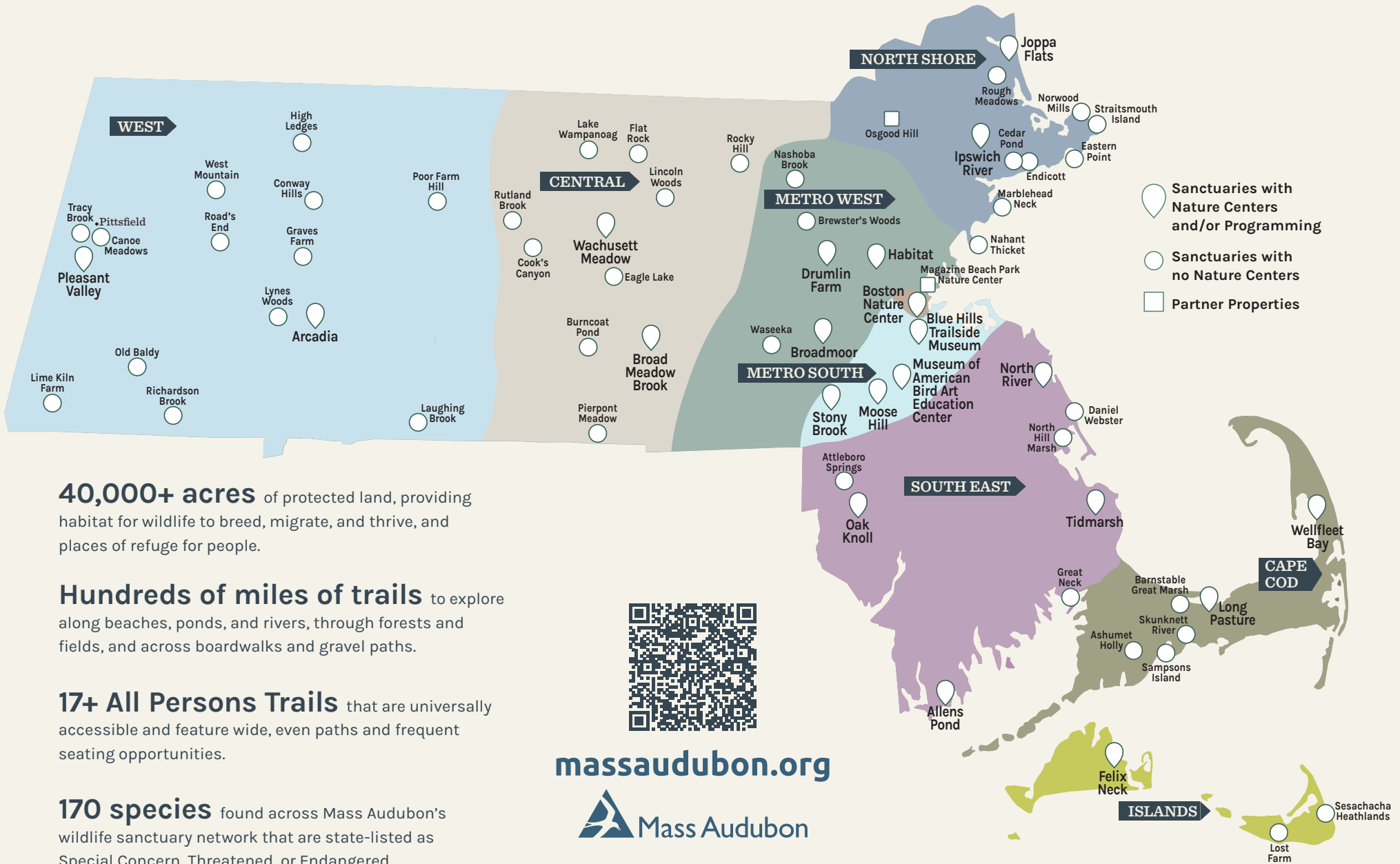

40,000+ acres of protected land, providing habitat for wildlife to breed, migrate, and thrive, and places of refuge for people.

Hundreds of miles of trails to explore along beaches, ponds, and rivers, through forests and fields, and across boardwalks and gravel paths.

17+ All Persons Trails that are universally accessible and feature wide, even paths and frequent seating opportunities.

170 species found across Mass Audubon's wildlife sanctuary network that are state-listed as Special Concern, Threatened, or Endangered.



massaudubon.org





- Sanctuaries with Nature Centers and/or Programming
- Sanctuaries with no Nature Centers
- Partner Properties
- All Persons Trail
- Electric Vehicle (EV) Charging Station

Islands

Escape the beach crowds and experience the serenity of nature at our 3 wildlife sanctuaries on Martha's Vineyard and Nantucket.

- Felix Neck, Edgartown
- Lost Farm, Nantucket
- Sesachacha Heathlands, Nantucket

Cape Cod

The coast is calling at our 6 wildlife sanctuaries on Cape Cod, where you can explore everything from salt marshes to barrier beaches to pine woodlands.

- Ashumet Holly, Falmouth
- Barnstable Great Marsh, Barnstable
- Long Pasture, Barnstable
- Sampsons Island, Barnstable
- Skunknett River, Barnstable
- Wellfleet Bay, Wellfleet

South East

Visit our 8 wildlife sanctuaries in the South East area to take in awesome views and spot amazing wildlife.

- Allens Pond, Dartmouth & Westport
- Attleboro Springs, Attleboro
- Daniel Webster, Marshfield
- Great Neck, Wareham
- North Hill Marsh, Duxbury
- North River, Marshfield
- Oak Knoll, Attleboro
- Tidmarsh, Plymouth

Metro South

No matter your age or interests, you'll find something for everyone at our 4 Metro South wildlife sanctuaries.

- Blue Hills Trailside Museum, Milton
- Moose Hill, Sharon
- Museum of American Bird Art Education Center, Canton
- Stony Brook, Norfolk

Boston

Just outside of downtown Boston, our community-based urban sanctuary offers trails, a community garden, beehives, and more.

- Boston Nature Center, Mattapan

North Shore

Get away from it all at one of 11 stunning wildlife sanctuaries on the North Shore.

- Eastern Point, Gloucester
- Endicott, Wenham
- Cedar Pond, Wenham
- Ipswich River, Topsfield
- Joppa Flats Education Center, Newburyport
- Marblehead Neck, Marblehead
- Nahant Thicket, Nahant
- Osgood Hill, North Andover
- Norwood Mills, Rockport
- Rough Meadows, Rowley
- Straitsmouth Island, Rockport

Metro West

Unplug and unwind at these 7 engaging wildlife sanctuaries in the Metro West area.

- Broadmoor, Natick
- Brewster's Woods, Concord
- Drumlin Farm, Lincoln
- Habitat Education Center, Belmont
- Magazine Beach Park Nature Center, Cambridge

- Nashoba Brook, Westford
- Waseeka, Hopkinton

Central

These 11 wildlife sanctuaries in Central Massachusetts feature unparalleled beauty and miles of nature trails.

- Broad Meadow Brook, Worcester
- Burncoat Pond, Spencer
- Cook's Canyon, Barre
- Eagle Lake, Holden
- Flat Rock, Fitchburg
- Lake Wampanoag, Gardner
- Lincoln Woods, Leominster
- Pierpont Meadow, Dudley
- Rocky Hill, Groton
- Rutland Brook, Petersham
- Wachusett Meadow, Princeton

West

Take in the wonders of nature at our 15 sanctuaries in the Berkshires and Connecticut River Valley area.

- Arcadia, Easthampton & Northampton
- Canoe Meadows, Pittsfield
- Conway Hills, Conway
- Graves Farm, Williamsburg & Whately
- High Ledges, Shelburne
- Laughing Brook, Hampden
- Lime Kiln Farm, Sheffield
- Lynes Woods, Westhampton
- Old Baldy, Otis
- Pleasant Valley, Lenox
- Poor Farm Hill, New Salem
- Richardson Brook, Tolland
- Road's End, Worthington
- Tracy Brook, Richmond
- West Mountain, Plainfield

